

Investor Relations Link

QUARTERLY RESULTS

Q1 | Q2 | Q3 | Q4

First Quarter Results (Curr: Rs. In Mn)					
Description	30-Jun-10	30-Jun-09	30-Jun-08	30-Jun-07	30-Jun-06
Operating Income	153.48	129.60	172.08	152.92	96.63
Other Income	9.54	9.71	6.36	11.36	1.36
Total Income	163.02	139.27	178.44	164.28	97.99
Expenditure	87.00	86.02	-105.53	-94.79	-53.58
Operating Profit / Loss	76.02	53.26	72.91	69.49	44.41
Interest	53.62	36.14	-37.87	-22.65	-12.98
Profit Before Depreciation and Tax	22.40	17.12	35.04	46.84	31.43
Depreciation	32.50	26.94	-26.84	-24.28	-18.18
Profit / Loss before Tax	-10.10	-9.73	8.19	22.56	13.25
Tax	-	-	-0.96	-8.52	-5.95
Net Profit / Loss	-10.10	-9.73	7.24	14.04	7.30
Equity Capital	424.05	424.05	424.05	286.64	268.62
EPS	-0.24	-0.23	0.17	0.49	0.27
Nos. of Shares - Public	28,802,430	28,802,430	28,802,430	28,664,400	16,566,952
Percent of Shares-Public	67.92	67.92	100.00	100.00	72.54
Operating Profit Margin	49.53	41.09	42.37	45.44	45.96
Net Profit Margin	-6.58	-7.51	4.21	9.18	7.55

Financials

Quarterly Results

Profit & Loss A/C

Balance Sheet

Annual Reports

Investor Updates

Research Reports

SHARE PRICE MOVEMENT

Clear stock movement indicator for better visibility

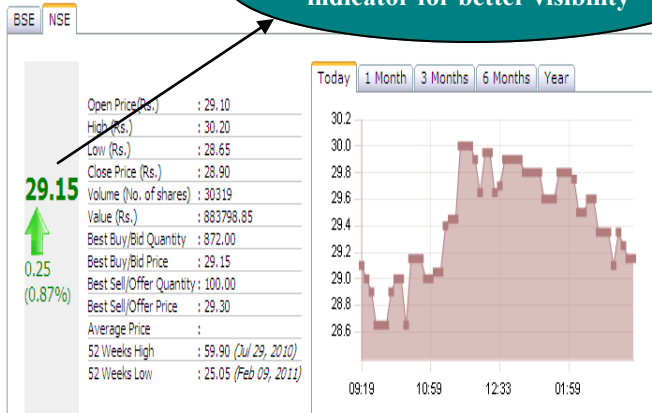

Share Price Movement

BSE

NSE

SHARE HOLDING PATTERN

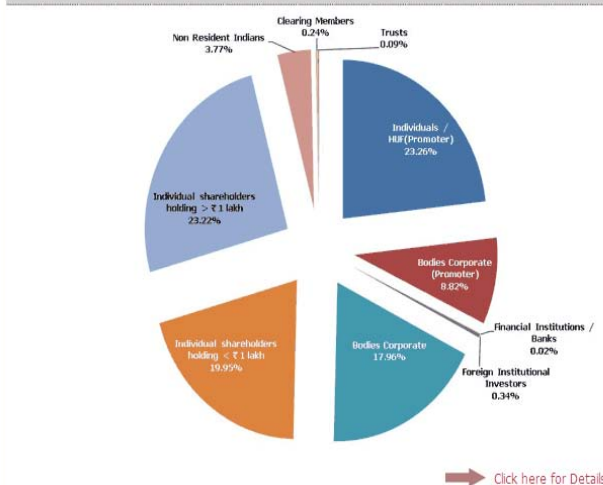

Share Holders Info

Shareholding Pattern

1% Holdings

Board of Directors

Annual General Meetings

Forms